

TO WHOMSOEVER IT MAY CONCERN

This is to certify that the number of sanctioned posts during the Academic Year 2021-2022 in our institution is as follows

Academic Year	Sanction Post
2021-2022	106





PRINCIPAL

PRINCIPAL
Adithya Institute of Technology
COIMBATORE - 641 107

AICTE NORMS FOR THE ACADEMIC YEAR 2021-2022

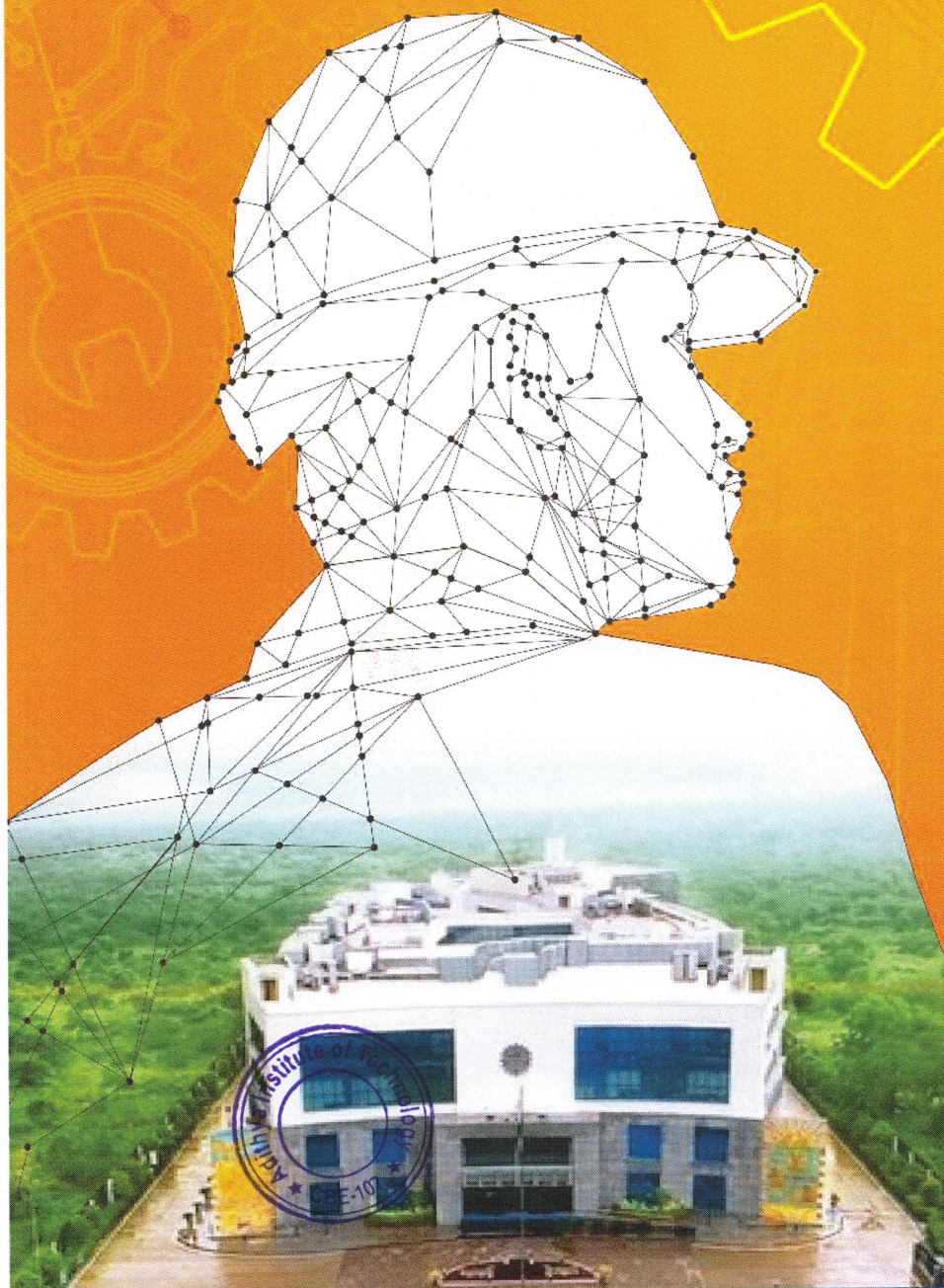
अखिल भारतीय तकनीकी शिक्षा परिषद ALL INDIA COUNCIL FOR TECHNICAL EDUCATION



D. Soman

PRINCIPAL

Adithya Institute of Technology
COIMBATORE - 641 107

APPROVAL PROCESS HANDBOOK 2021-22



APPENDIX-7

Norms for Faculty Requirements and Cadre Ratio of the Technical Institutions

7.1 Diploma/ Post Diploma Certificate Programme

Programme	Faculty: Student based on Approved Intake	Principal/ Director	Head of the Department	Faculty	Total
		A	B	C	D = A+B+C
Engineering and Technology/ Applied Arts and Crafts Design/ Hotel Management and Catering Technology	1:25	1	1 per Department	$(S/25) - 1$	$S/25$

S - Sum of the number of students as per "Approved Intake" at all years

7.2 Under Graduate Degree Programme

Programme	Faculty: Student based on Approved Intake	Principal/ Director	Professor	Associate Professor	Assistant Professor	Total
		A	B	C	D	A+B+C+D
Engineering and Technology	1:20	1	$\frac{S}{20 \times R} - 1$	$\frac{S}{20 \times R} \times 2$	$\frac{S}{20 \times R} \times 6$	$\frac{S}{20}$
Planning	1:16	1	$\frac{S}{16 \times R} - 1$	$\frac{S}{16 \times R} \times 2$	$\frac{S}{16 \times R} \times 6$	$\frac{S}{16}$
Applied Arts and Crafts	1:10	1	$\frac{S}{10 \times R} - 1$	$\frac{S}{10 \times R} \times 2$	$\frac{S}{10 \times R} \times 6$	$\frac{S}{10}$
Design	1:10	1	$\frac{S}{10 \times R} - 1$	$\frac{S}{10 \times R} \times 2$	$\frac{S}{10 \times R} \times 6$	$\frac{S}{10}$
Hotel Management and Catering Technology	1:20	1	$\frac{S}{20 \times R} - 1$	$\frac{S}{20 \times R} \times 2$	$\frac{S}{20 \times R} \times 6$	$\frac{S}{20}$

S - Sum of the number of students as per "Approved Intake" for all years, $R = (1+2+6)=9$

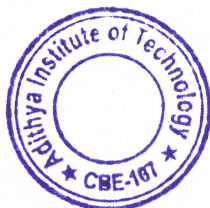

D. Soman
PRINCIPAL
Adithya Institute of Technology
COIMBATORE - 641 107



7.3 Post Graduate Degree Programme

Programme	Faculty: Student based on Approved Intake	Principal/Director	Professor	Associate Professor	Assistant Professor	Total
		A	B	C	D	A+B+C+D
*Engineering and Technology	1:15	-	$\frac{S}{15 \times R}$	$\frac{S}{15 \times R}$	$\frac{S}{15 \times R}$	$\frac{S}{15}$
Planning	1:10	-	$\frac{S}{10 \times R}$	$\frac{S}{10 \times R}$	$\frac{S}{10 \times R}$	$\frac{S}{10}$
Applied Arts and Crafts	1:10	-	$\frac{S}{10 \times R}$	$\frac{S}{10 \times R}$	$\frac{S}{10 \times R}$	$\frac{S}{10}$
Design	1:7.5	-	$\frac{S}{7.5 \times R}$	$\frac{S}{7.5 \times R}$	$\frac{S}{7.5 \times R}$	$\frac{S}{7.5}$
*Hotel Management and Catering Technology	1:12	-	$\frac{S}{12 \times R}$	$\frac{S}{12 \times R}$	$\frac{S}{12 \times R}$	$\frac{S}{12}$
#MCA	1:20	1	$\frac{S}{20 \times R} - 1$	$\frac{S}{20 \times R} \times 2$	$\frac{S}{20 \times R} \times 6$	$\frac{S}{20}$
#MBA/ PGDM	1:20	1	$\frac{S}{20 \times R} - 1$	$\frac{S}{20 \times R} \times 2$	$\frac{S}{20 \times R} \times 6$	$\frac{S}{20}$
S - Sum of the number of students as per "Approved Intake" for all years In case of non-availability of qualified Professor, an Associate Professor may be considered.						
*R = (1+1+1); #R = (1+2+6)						

In case of non-availability of qualified Professor, an Associate Professor may be considered.

In Integrated Planning Course, Faculty requirement is 1:16 for the first three years and 1:10 for the next two years.

Cadre Ratio shall be 1:2:6 (Not applicable to Diploma Level).

However, Institutions Deemed to be Universities/Institutions having Accreditation/Autonomy status shall have Faculty: Student ratio of 1:15 in Under Graduate Degree Level in Engineering and Technology and maintain a better Cadre ratio in order to achieve excellence in Technical Education & Research.

Considering the time required to complete the procedure for recruitment of Faculty, receiving Block grants from the concerned State Government, etc., all such Institutions shall have to create the necessary Faculty, Infrastructure and other facilities WITHIN 2 YEARS (AY 2020-21 & 2021-22) to fulfil the norms and an Affidavit for the same shall have to be submitted to AICTE.

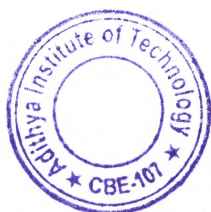

D. Somasundaram
PRINCIPAL
Adithya Institute of Technology
COIMBATORE - 641 107

SANCTIONED POST FOR THE ACADEMIC YEAR 2021-2022

NUMBER OF SANCTIONED POST FOR THE

ACADEMIC YEAR 2021-2022

Year	Sanctioned Posts as per norms	Available strength including management posts
2021-2022	106	107

Academic Year 2021-2022							
Programme	I-Year	II-Year	III-Year	IV-Year	Total Strength	As per Norms	Sanctioned Post
UG	360	360	420	660	1800	1:20	90
PG	72	72	NA	NA	144	1:15	10
MBA	60	60	NA	NA	120	1:20	6
Total							106

*NA- Not Applicable



D. Goman
PRINCIPAL

PRINCIPAL
Adithya Institute of Technology
COIMBATORE - 641 107

TRUST LETTER FOR THE ACADEMIC YEAR 2021-2022

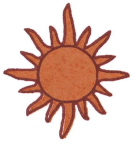

ADITHYA EDUCATION TRUST

53/A-3, 1st Street, Bharathi Nagar, Ganapathy, Coimbatore - 641 006

Phone : +91-422-2510266

+91-422-2513766

Fax : +91-422-2513866

16.07.2021

To

The Principal,

Adithya Institute of Technology,

Kurumbapalayam,

Coimbatore.-641107.

We hereby accord approval for filling up the existing vacancies and for new post for the Academic year 2021-2022 the details of sanctioned post taking into the consideration of regulation laid down by AICTE, New Delhi, Anna University, Chennai and also the total number of students on roll. Sanctioned post for the academic year 2021-2022 for Adithya Institute of Technology is 106.

We hereby authorize you, to proceed with the recruitment process and to appoint the required faculty as per earmarked sanctioned post.

Chairman

C. SUKUMARAN

Chairman

Adithya Education Trust